

The Light of the Holy City

Ada Blenkhorn, 1909

Lyman F. Jackson

$\text{♩} = 108$

1. There is a ho - ly ci - ty, Whose build - er is our God; No
2. No need with - in that ci - ty, Of sun or moon to shine; Je -
3. No man could ev - er num - ber The ran - somed ga - thered there, Ar -
4. The count - less hosts of Heav - en His wor - thy praise pro - claim, As -

eye hath seen its man - sions fair, No foot its courts hath trod. The
- ho - vah's pre - sence lights the scene With ra - diance most di - vine; No
- rayed in blood - washed robes of white The palms of vic - t'ry bear; Be -
- crib - ing hon - or, bless - ing, power And glo - ry to His Name. In

wealth of its found - a - tions, Its streets of pur - est gold, The
shade of night e'er fall - eth, To dim the splen - dor bright; The
- fore God's throne they wor - ship And serve Him night and day; And
cease - less al - le - lu - ias They chant e - ter - nal psalm, And

Refrain

glo - ry of its gates of pearl, No tongue hath ev - er told.
Lamb of God on Cal - v'ry slain, For - ev - er is the light. The
ev - ery tear from ev - ery eye His hand shall wipe a - way.
cry, "Sal - va - tion to our God! Sal - va - tion to the Lamb!"

Lamb is the light of that ci - ty a - bove, The light that shall ne-ver cease! And

all shall be - hold Him, whose in - fi - nite love Leads them home to that ci - ty of

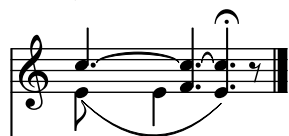

peace.

