Jesus Loves Me, This I Know

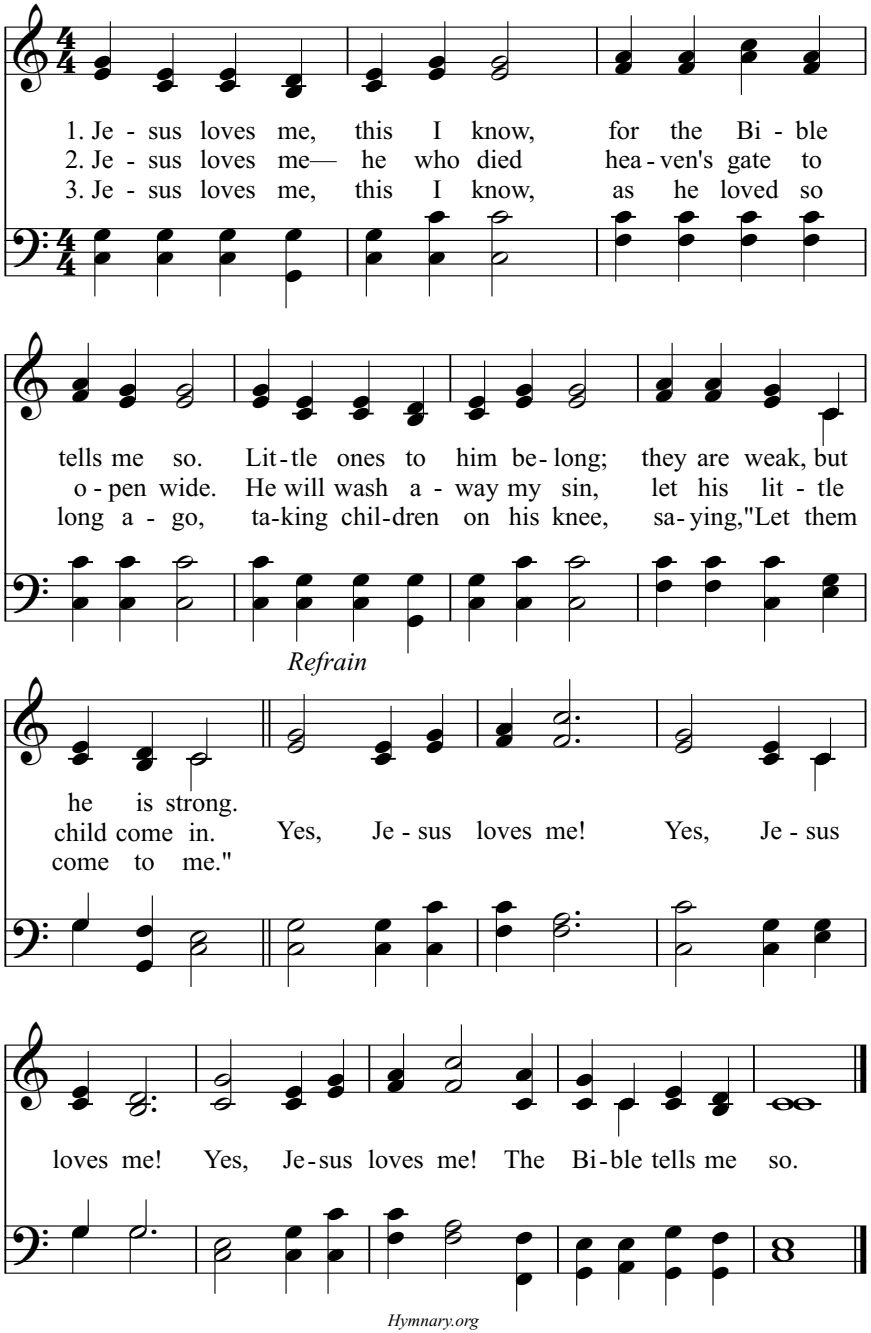

Hymnary.org