Awake, All Who Sleep

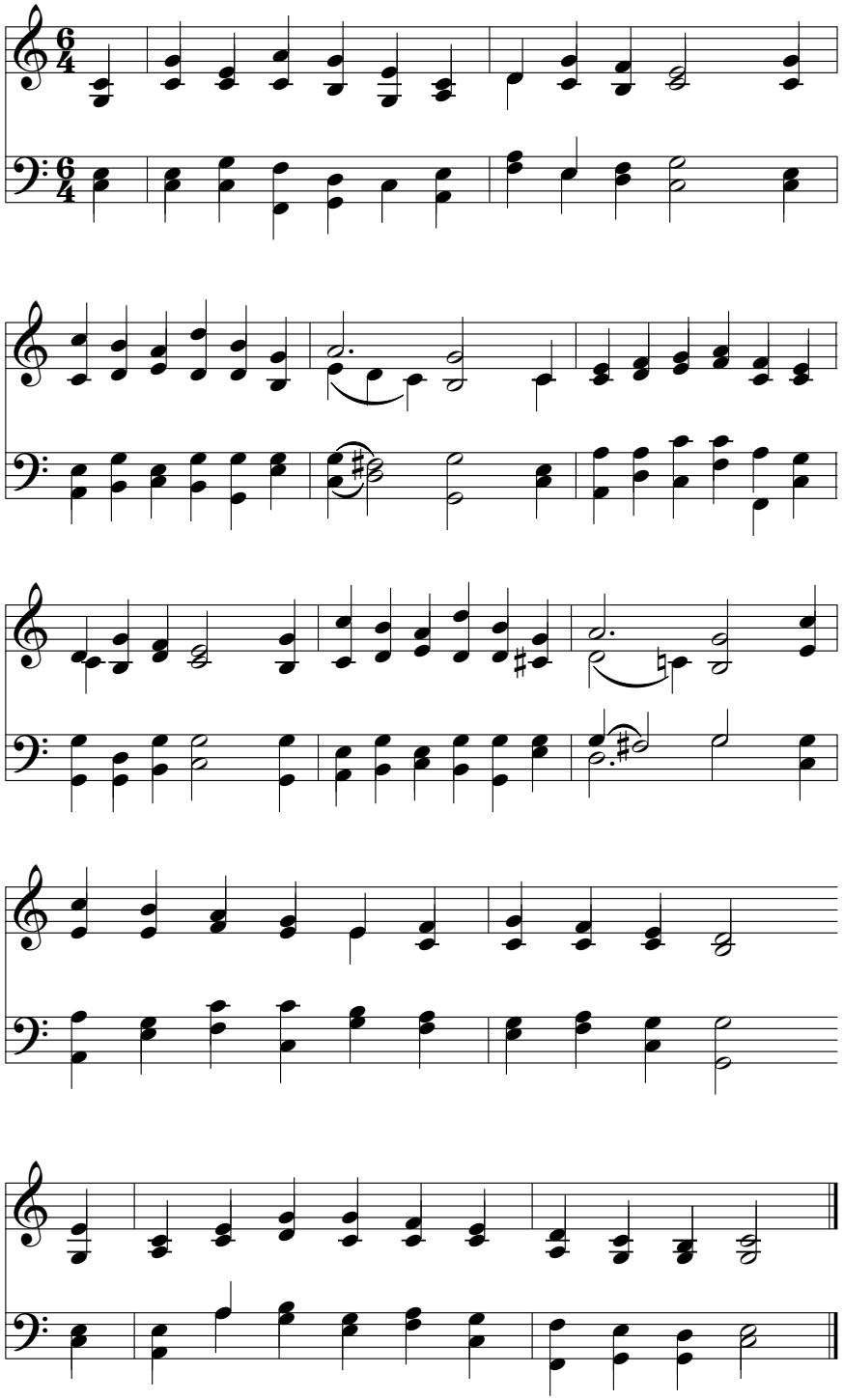

Hymnary.org