Latvian Lutheran #105
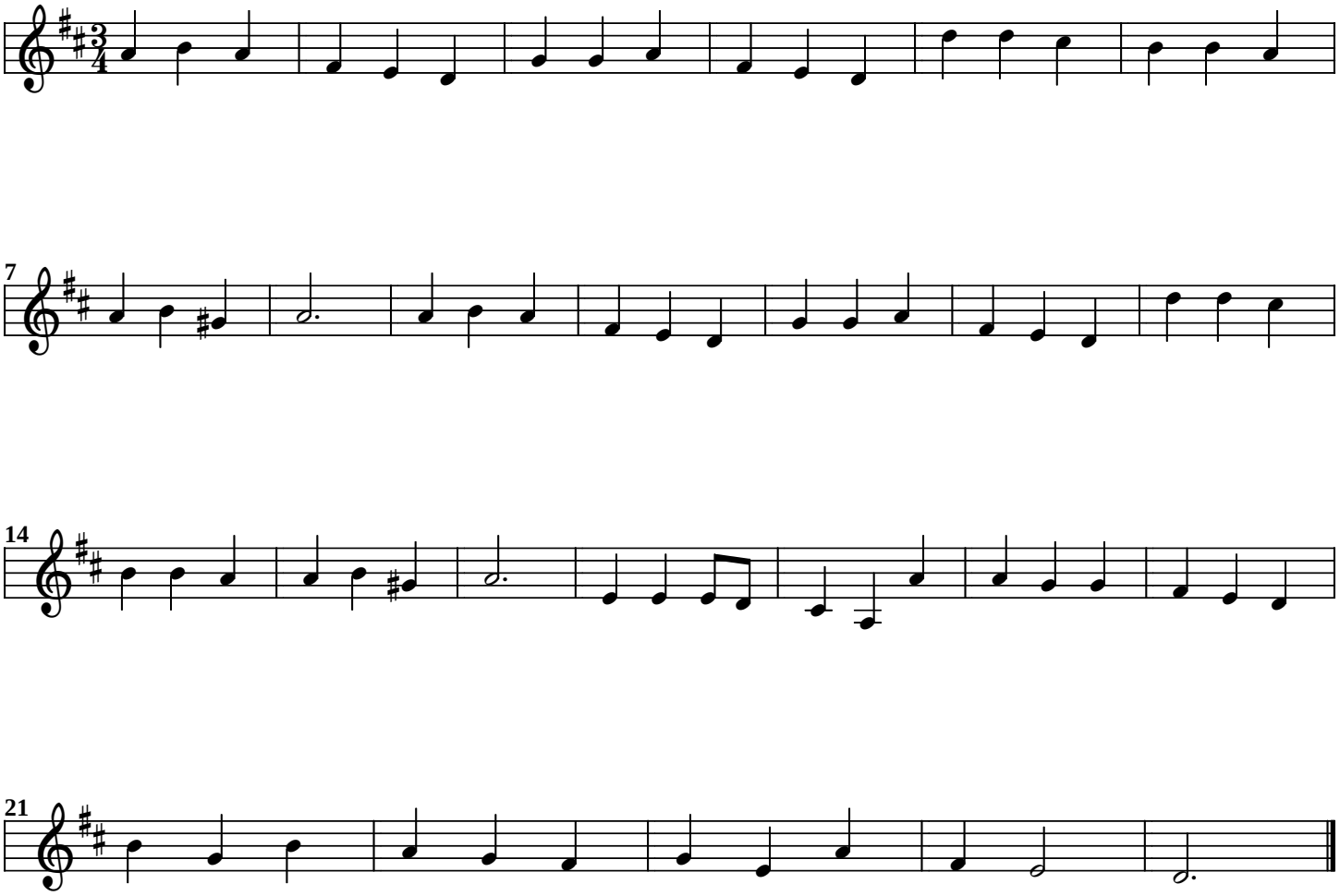
J.A. Freylinghausen