Let All Mortal Flesh Keep Silence

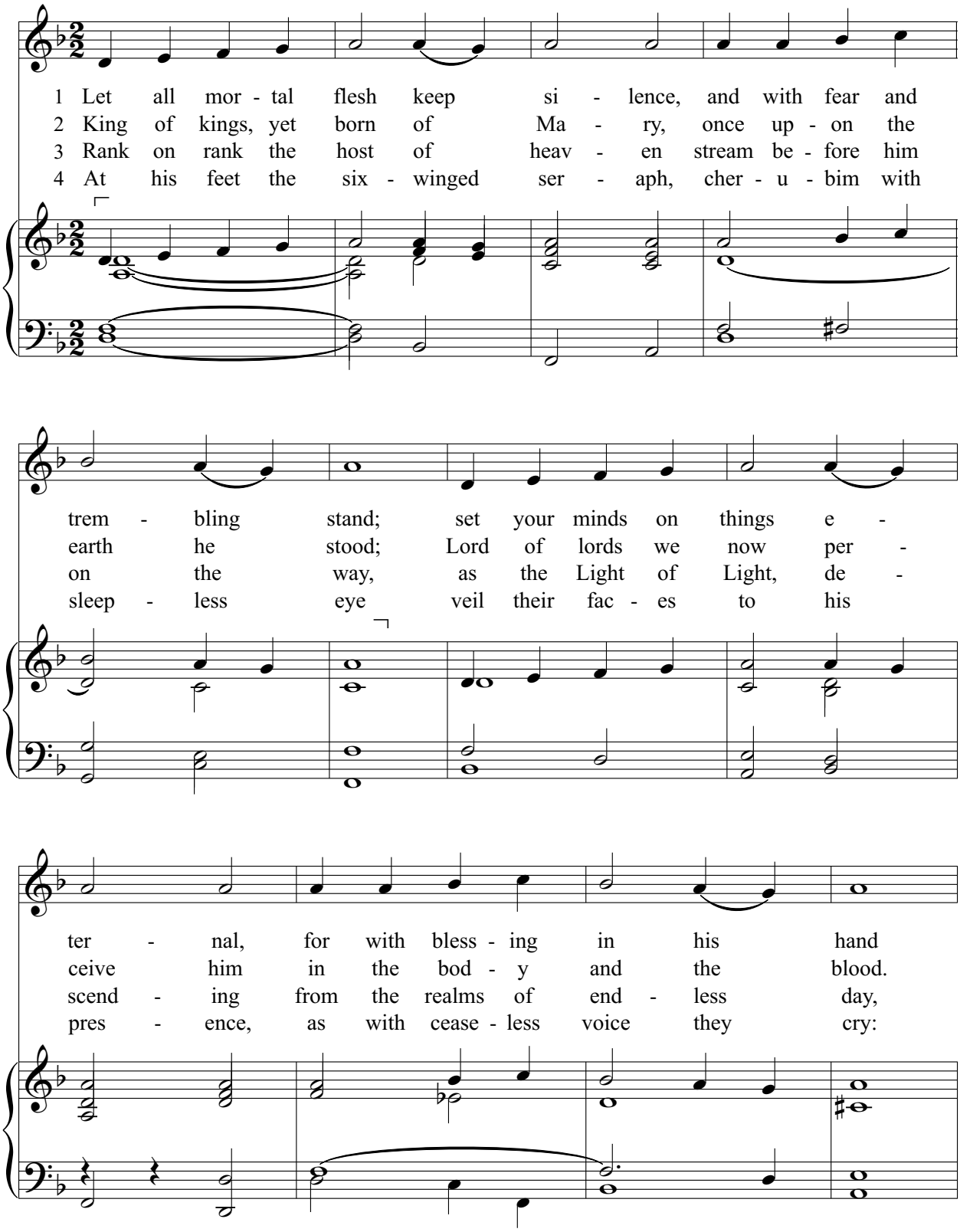

Text: Liturgy of St. James; tr. Gerard Moultrie, 1864
Tune: French, 17th cent.

87 87 87
PICARDY
www.hymnary.org/text/let_all_mortal_flesh_keep_silence

This hymn is in the public domain. You may freely use this score for personal and congregational worship. I f you reproduce the score, please credit *Hymnary.org* as the source.

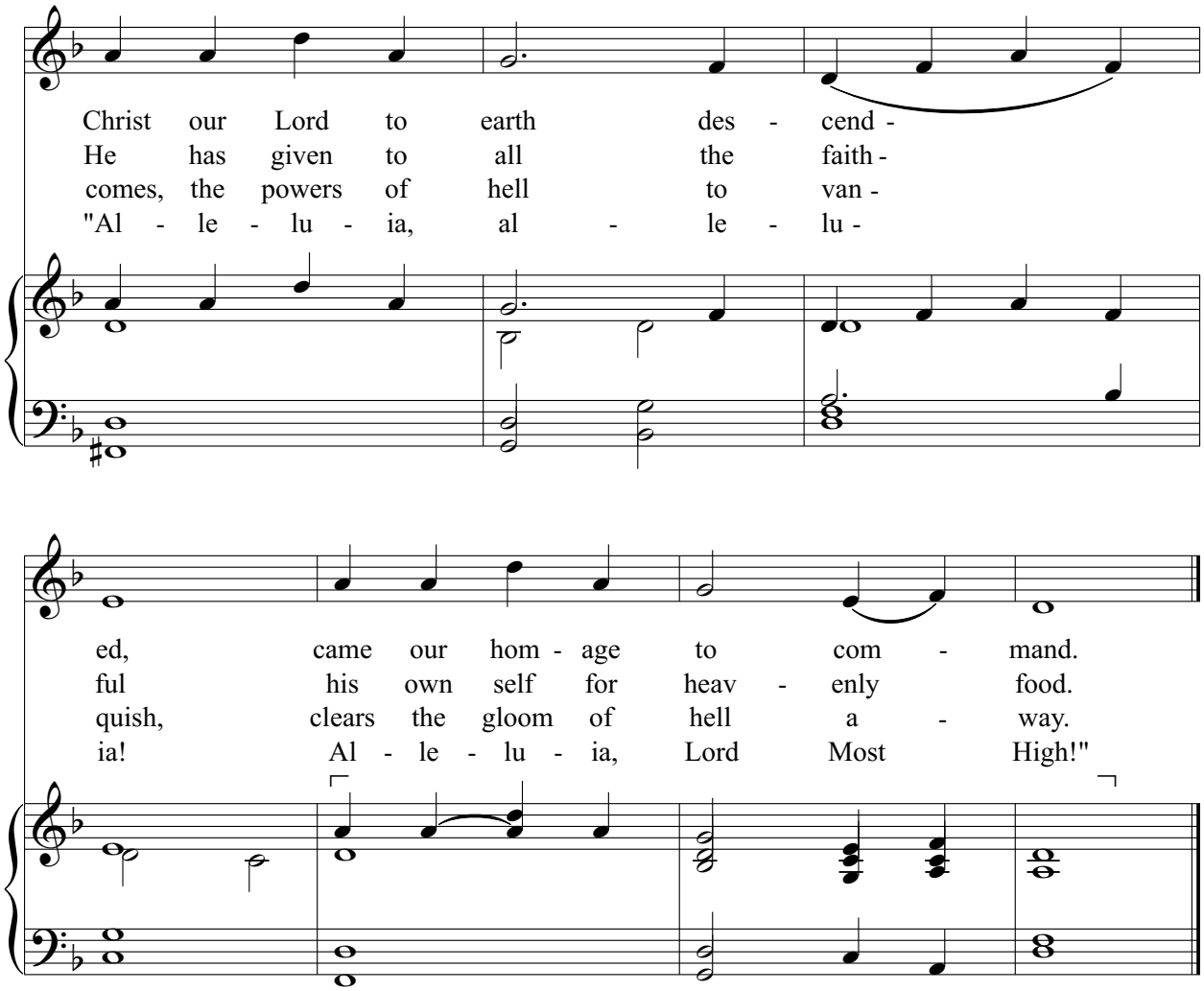
Christ our Lord to earth des - cend -
He has given to all the faith -
comes, the powers of hell to van -
"Al - le - lu - ia, al - le - lu -
ed, came our hom - age to com - mand.
ful his own self for heav - enly food.
quish, clears the gloom of hell a - way.
ia! Al - le - lu - ia, Lord Most High!"