Kedron (Spratt), 64.64.664

Ann Baird Spratt, 1866

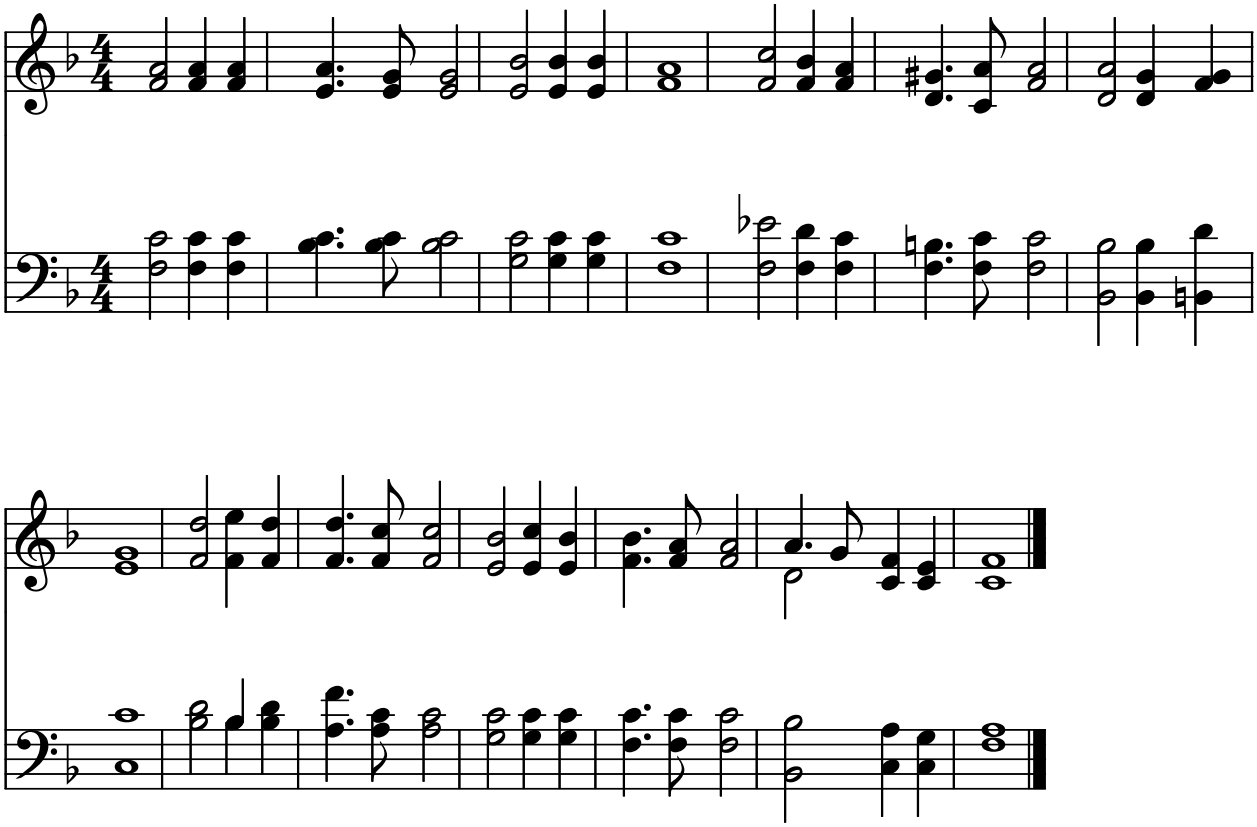

Public Domain
Courtesy of the Cyber Hymnal™