My God! O My God!

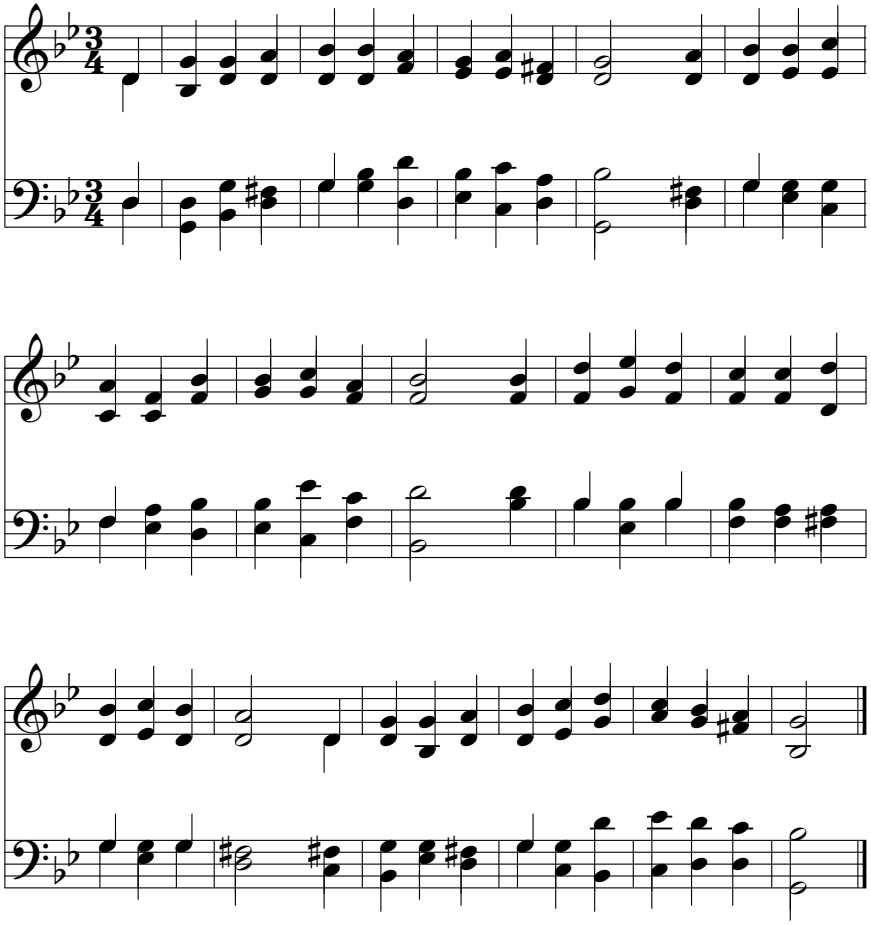

Hymnary.org