For the Glories of God's Grace

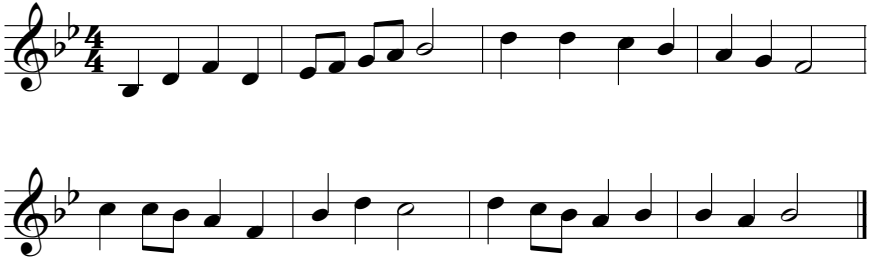

Hymnary.org